Planification projets EAD au 13/03/2018

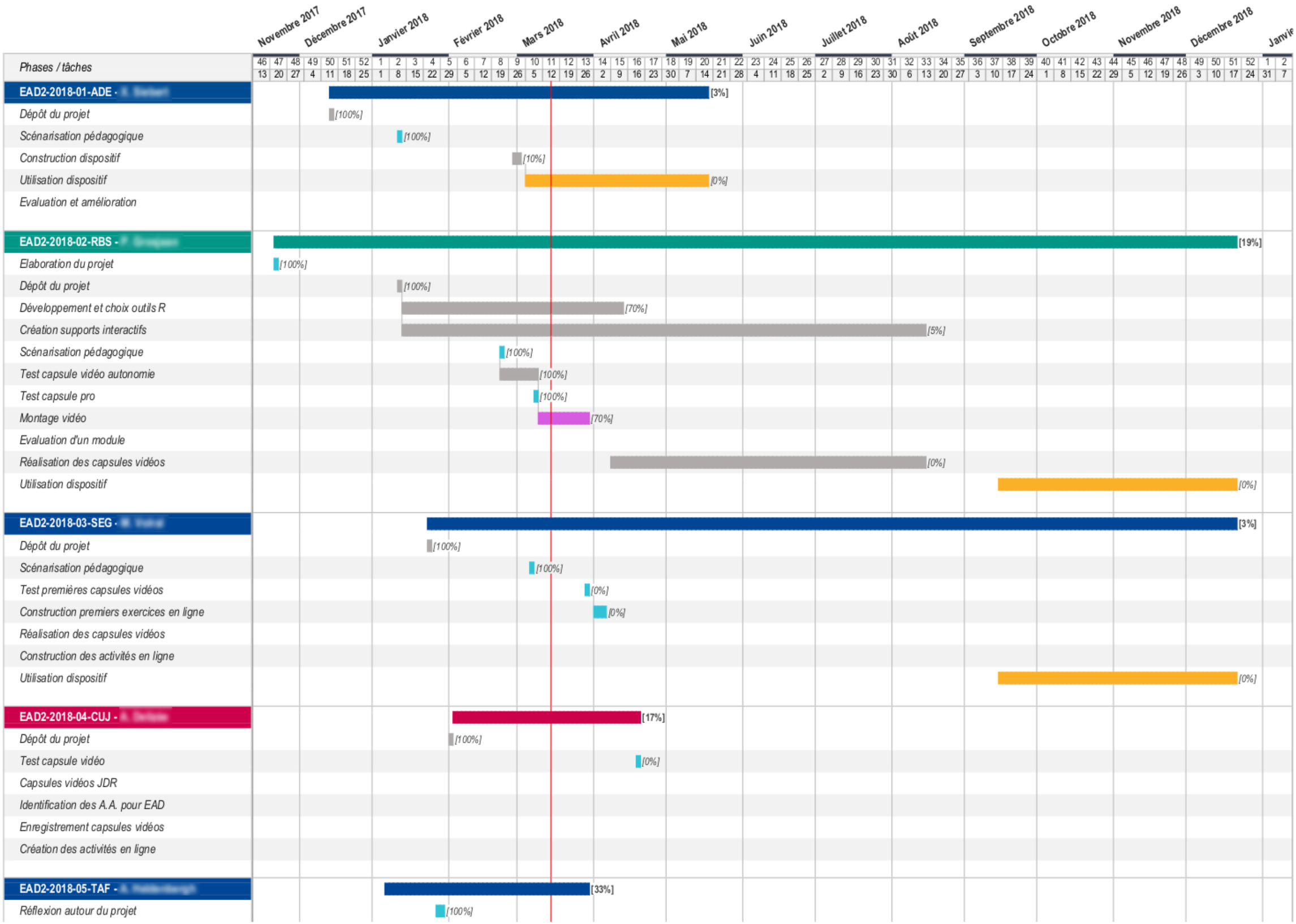

Planification projets EAD au 13/03/2018

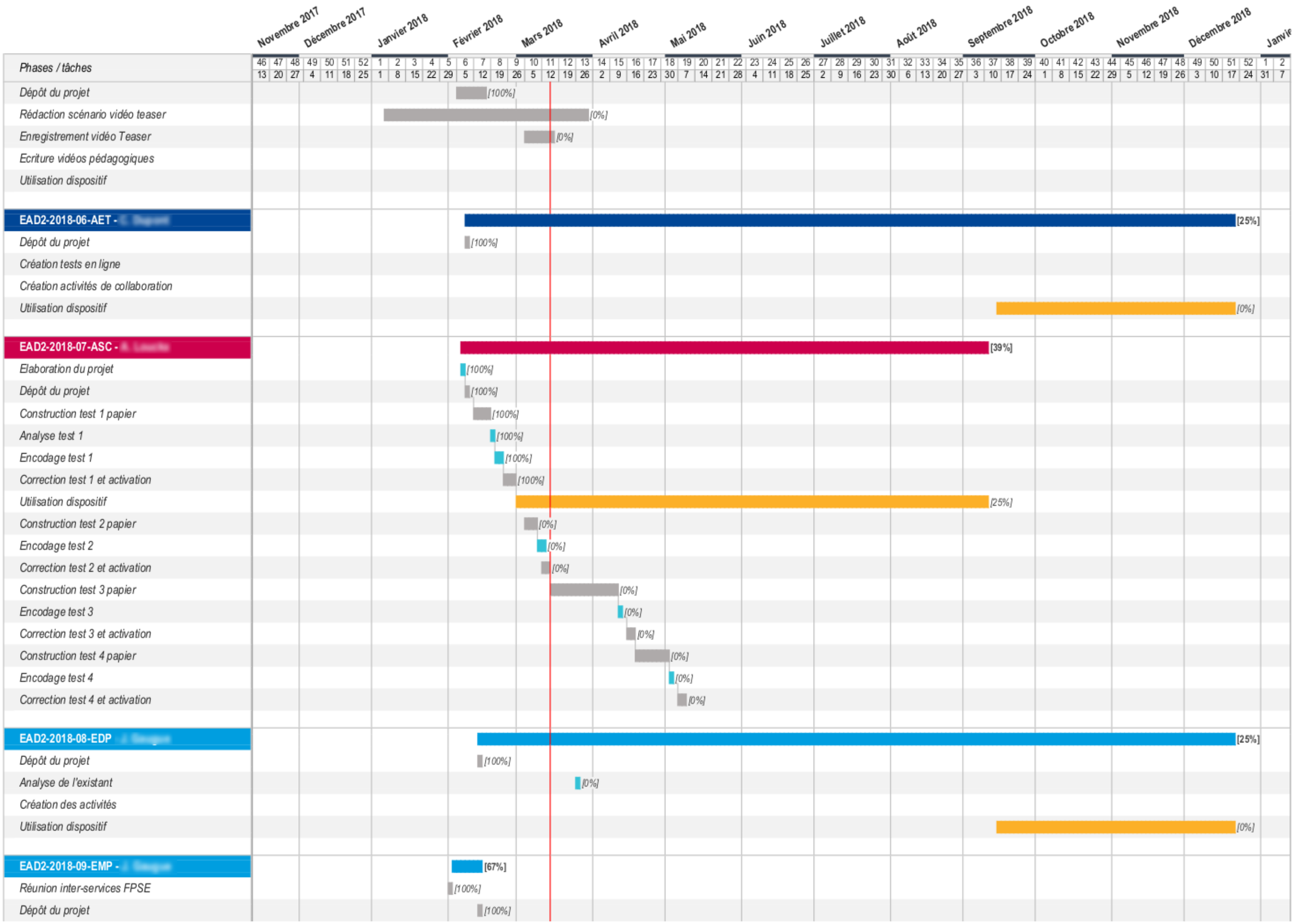
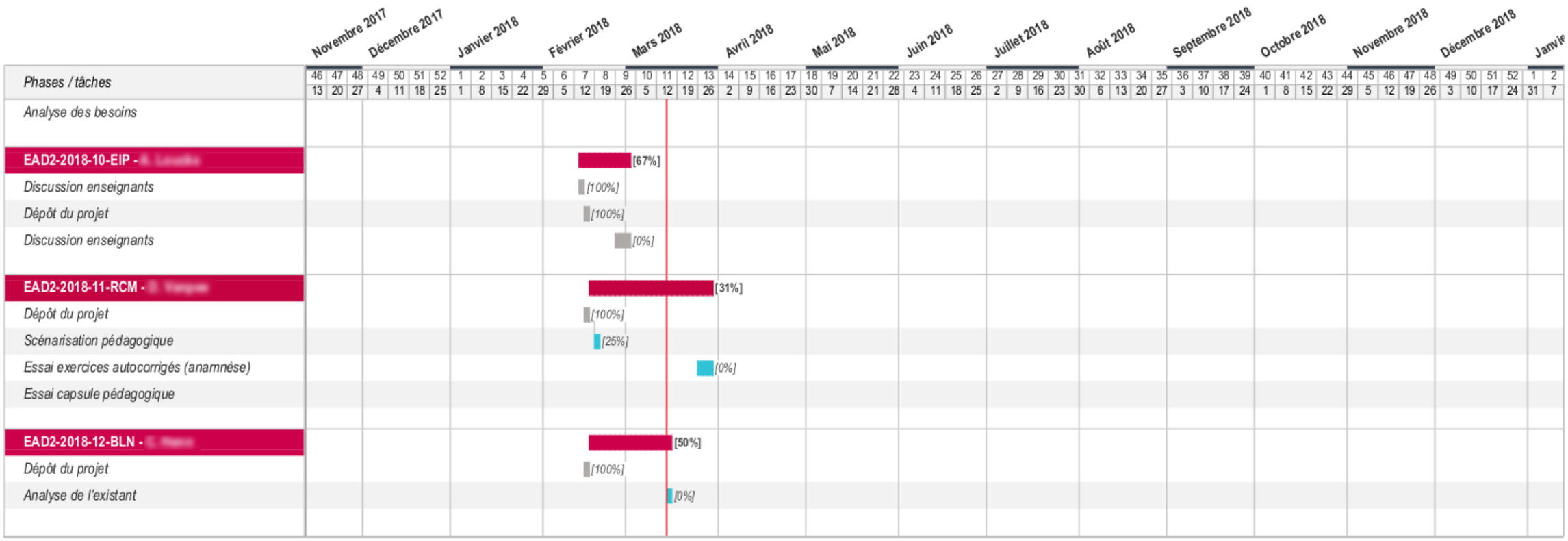
Planification projets EAD au 13/03/2018